

© Ellis Healey Architecture Ltd 2017
 All rights reserved.
 This drawing is the property of Ellis Healey Architecture Ltd and is not to be reproduced, stored in a retrieval system or transmitted in any form or by any means, electronic, mechanical, photocopying, recording or otherwise, without the prior written permission of Ellis Healey Architecture Ltd.

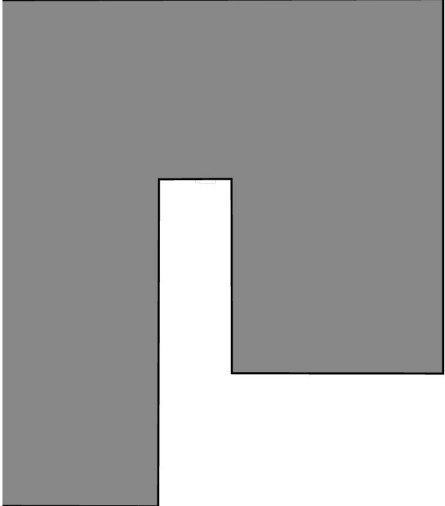
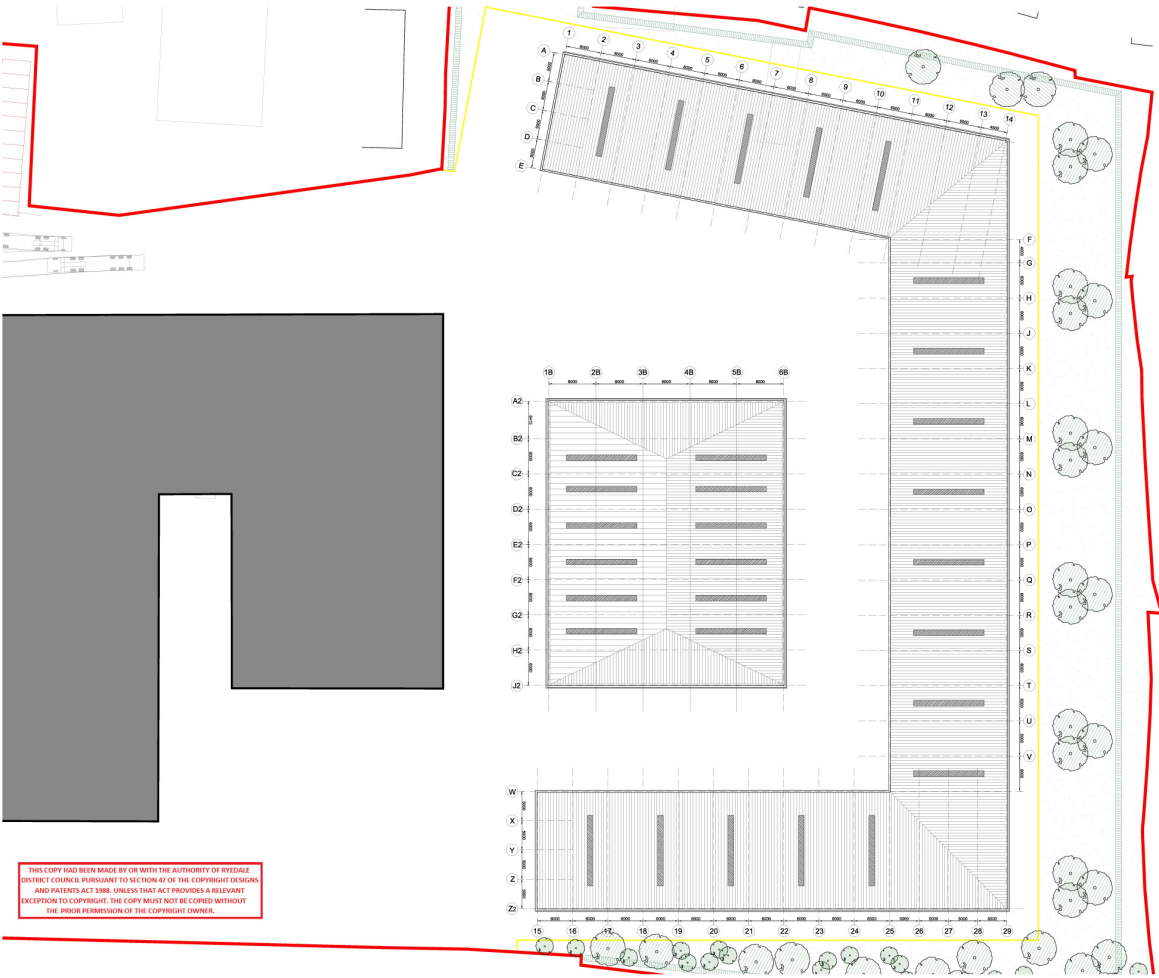

THIS COPY HAS BEEN MADE BY OR WITH THE AUTHORITY OF RYSDALE DISTRICT COUNCIL PURSUANT TO SECTION 47 OF THE COPYRIGHT DESIGNS AND PATENTS ACT 1988. UNLESS THAT ACT PROVIDES A RELEVANT EXCEPTION TO COPYRIGHT, THIS COPY MUST NOT BE COPIED WITHOUT THE PRIOR PERMISSION OF THE COPYRIGHT OWNER.

Client	RYSDALE DISTRICT COUNCIL
Project	RYSDALE DISTRICT COUNCIL
Date	15/03/2017
Drawn by	ELLIS HEALEY ARCHITECTURE
Checked by	ELLIS HEALEY ARCHITECTURE
Scale	1:1000
Author	ELLIS HEALEY ARCHITECTURE
Project No.	1517-1000-017
Revision	1.00
Website	www.ellishealey.co.uk

ellis healey
 architecture
 PLANNING